

NOTE: Existing Ball South easement as shown is based on the location of the existing Ball South underground cable and pavement tracks shown based on information provided by Brungardt Honschick & Co., P.A., Consulting Engineers. Property Reference #NC-DA-094000.

Curve	Radius	Chord Bearing and Distance	Arc Length	Tangent	Delta
CGR C1	5987.77	N 19°-36'-10" E 40.77'	40.77'	23.36'	7°-24'-45"
	5987.77	N 17°-29'-20" E 388.85'	388.72'	183.44'	7°-24'-20"
	5987.77	N 13°-16'-30" E 430.78'	430.69'	215.54'	7°-24'-20"
	5987.77	N 11°-03'-15" E 18.43'	18.43'	7.72'	0°-00'-20"

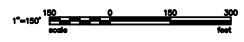
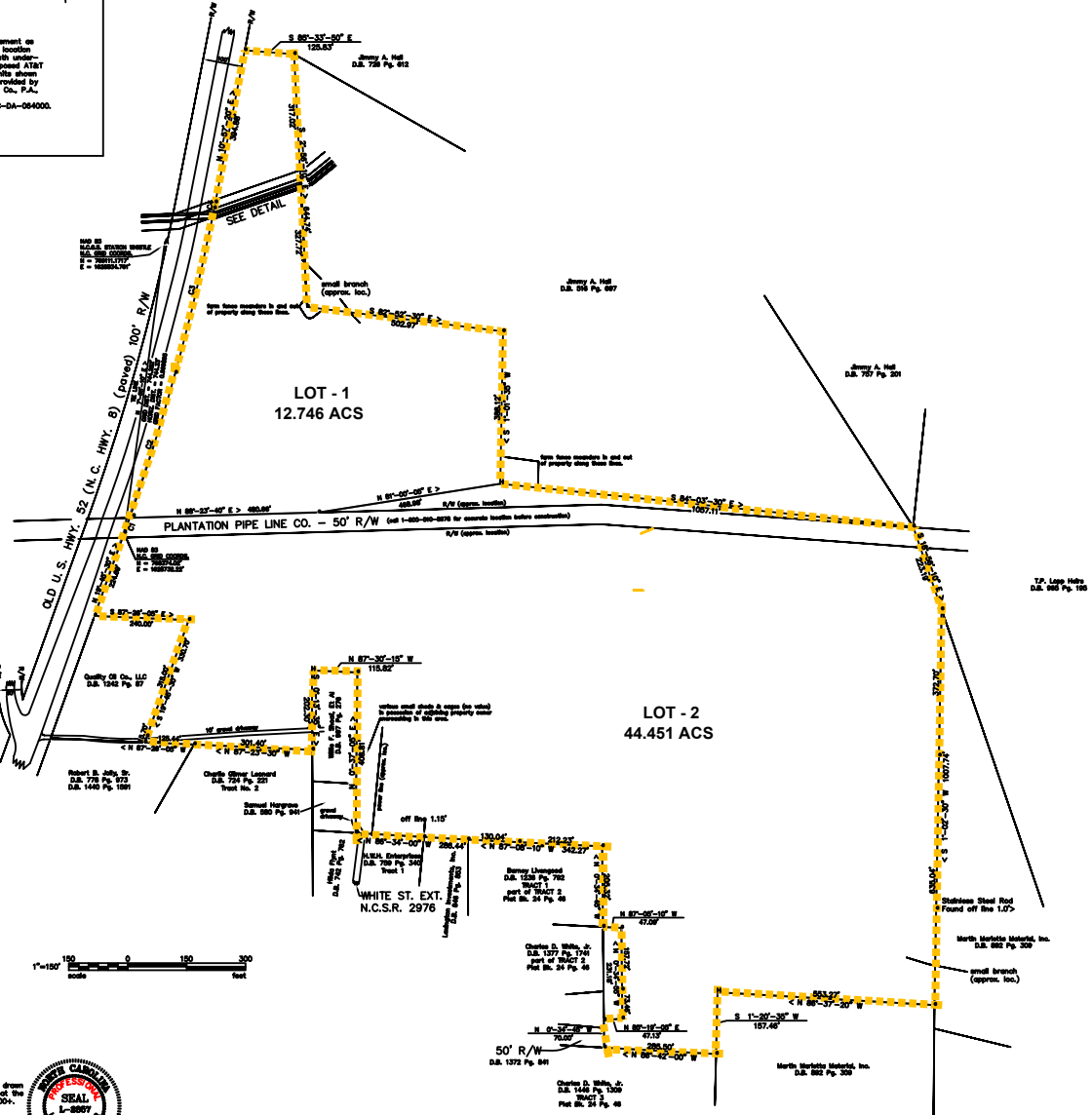
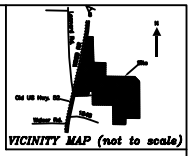
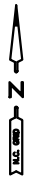

- LEGEND**
- Iron Found (Spikes or nails in pavement)
 - Iron Set (Spikes or nails in pavement)
 - ▲ Pairs Calculated
 - ▲ NCS Control Monument Found
 - ▲ Concrete Monument Set
 - ▲ Found Stone Found
 - Center Line
 - Right of Way
 - Property Line

- NOTES**
- 1) No liability is assumed by the undersigned for any loss resulting from the issuance of any governmental agency affecting the use of the premises or any loss relating to any matter that might be discovered by an abstract or title search of the property.
 - 2) Deed reference D.S. 1730 Pg. 1811.
 - 3) Total area surveyed = 57.197 acres.

I certify that this plot was drawn from a field survey, and that the ratio of precision is 1:10,000.

N.C. Professional Land Surveyor
L-2987
Lic. No.



SURVEY FOR: SMITH, SMITH, SMITH & SMITH, L.L.C.		
SCALE: 1"=150'	REVISED: 12-14-07	DESIGNED BY: DAC
DRAWN BY: S-28-09		CHECKED BY: TBC
LEXINGTON TOWNSHIP, DAVIDSON COUNTY, N.C.		
TAX MAP 327 PARCEL 22		
DAVIDSON SURVEYING & MAPPING, PC		
98-054CA		